

Hello,

We are very pleased to present the following machine for your review and approval:

2020 Brother SPEEDIO S700X2

CNC Drill & Tap Center

X-Axis Travel: 27.6"

Y-Axis Travel: 15.7"

Z-Axis Travel: 11.8"

Table Size: 31.4" x 15.7"

Spindle Speed: 27,000 RPM

Spindle Taper: BT 30

Spindle Motor: 11.8 HP

Tool Magazine Capacity: 21 ATC

-EQUIPPED WITH-

Brother CNC-C00 CNC Control

Spindle Taper Air Blast

Auto Grease Lubrication System

150L Coolant Tank with Chip Shower

High Accuracy Mode BII

Safety Door Interlock System



PRICE.....\$57,500

Best Regards,

Mike Heim - Sales Manager



Two Spade Machinery LLC

Office: (860) 356-4439

Mobile: (207) 205-4761

Email: mike@2spade.com

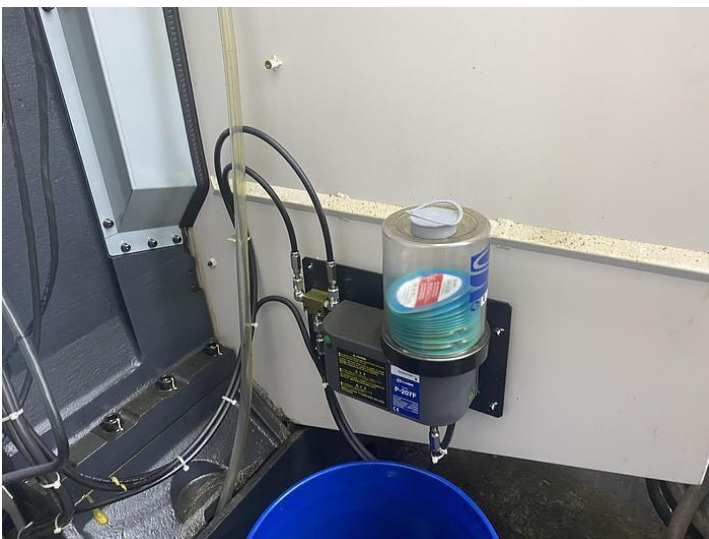
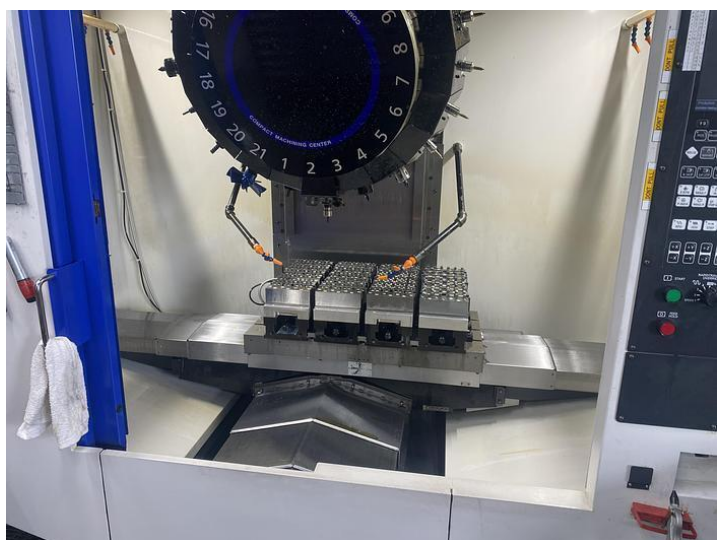
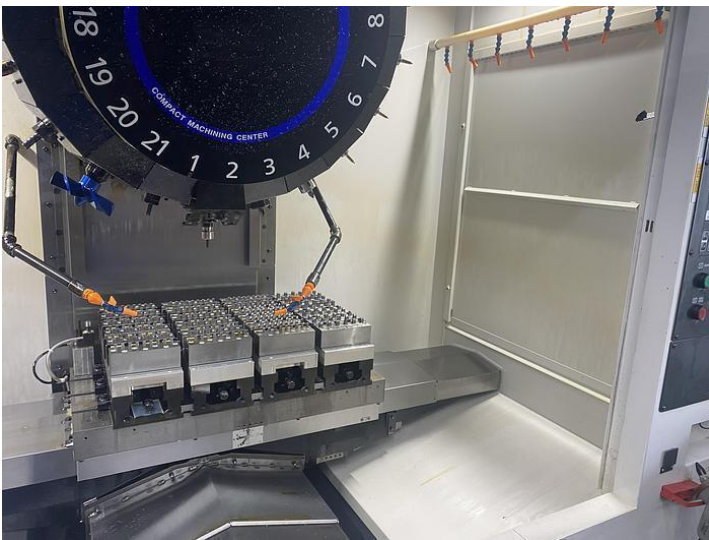
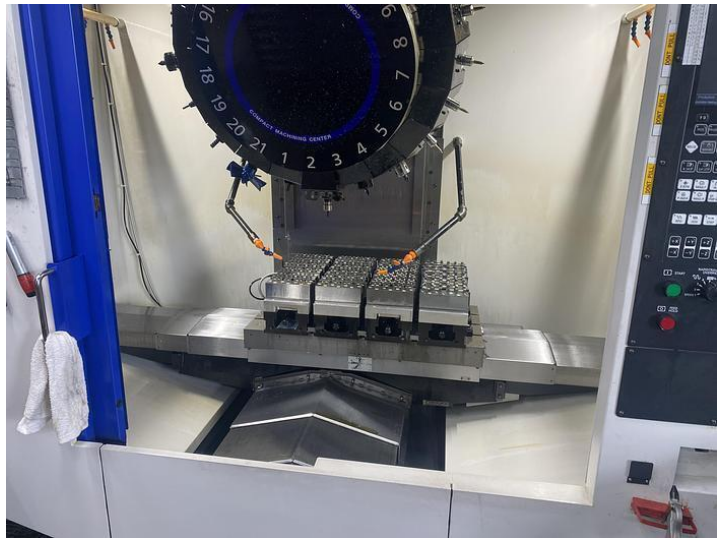

4
!
@

\$
%
&
*
(
,
.
/
:
;
?
-
/
(
E
+
=
<
\$
^
B
+
=>
1/4
1/2
3/4
-

OPT. STOP

TIMES

brother

CNC INTERFACE UNIT

Time display



2023/06/08 10:30:47

Machining data

	Current	Previous value
Program	????	????
Cycle time	0000:00:00.0	0000:00:00.0
Cutting time	0000:00:00.0	0000:00:00.0
Non cutting time	0000:00:00.0	0000:00:00.0
Cutting time / cycle time	0 %	0 %
Operation end date and time	-	-

Operation end counter 2439

Operation time 1476:33:48
 Power on time 13854:41:02
 Total operation time 11476:33:48
 Date 2023/06/08 10:30:47

Production
monitor menu

Time
display

Operation
time log

Initialize
operation
end counter